

PRORPIA GREGORIAŃSKIE
Z GRADUAŁU RZYMSKIEGO

MISSA V
(*KYRIE MAGNAE DEUS POTENTIAE*)

*z pasji
do liturgii*

KYRIE

XIII. s.

8.

K

Y-ri- e * e- lé- i- son. *ij.*

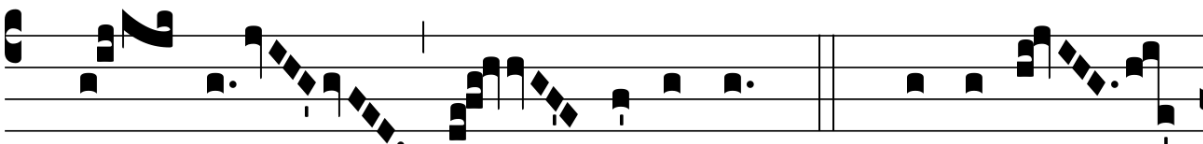

Chri- ste e- lé- i- son. *ij.* Ký- ri- e

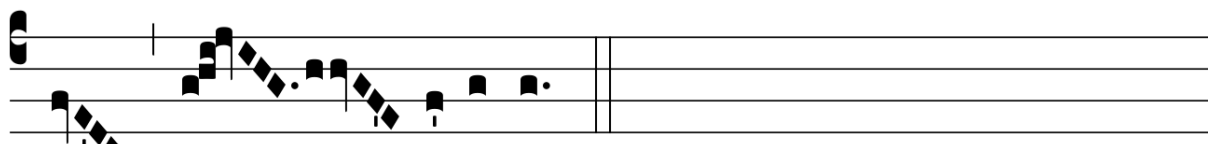

* e- lé- i-son. *ij.*

SANCTUS

4. XII. s.

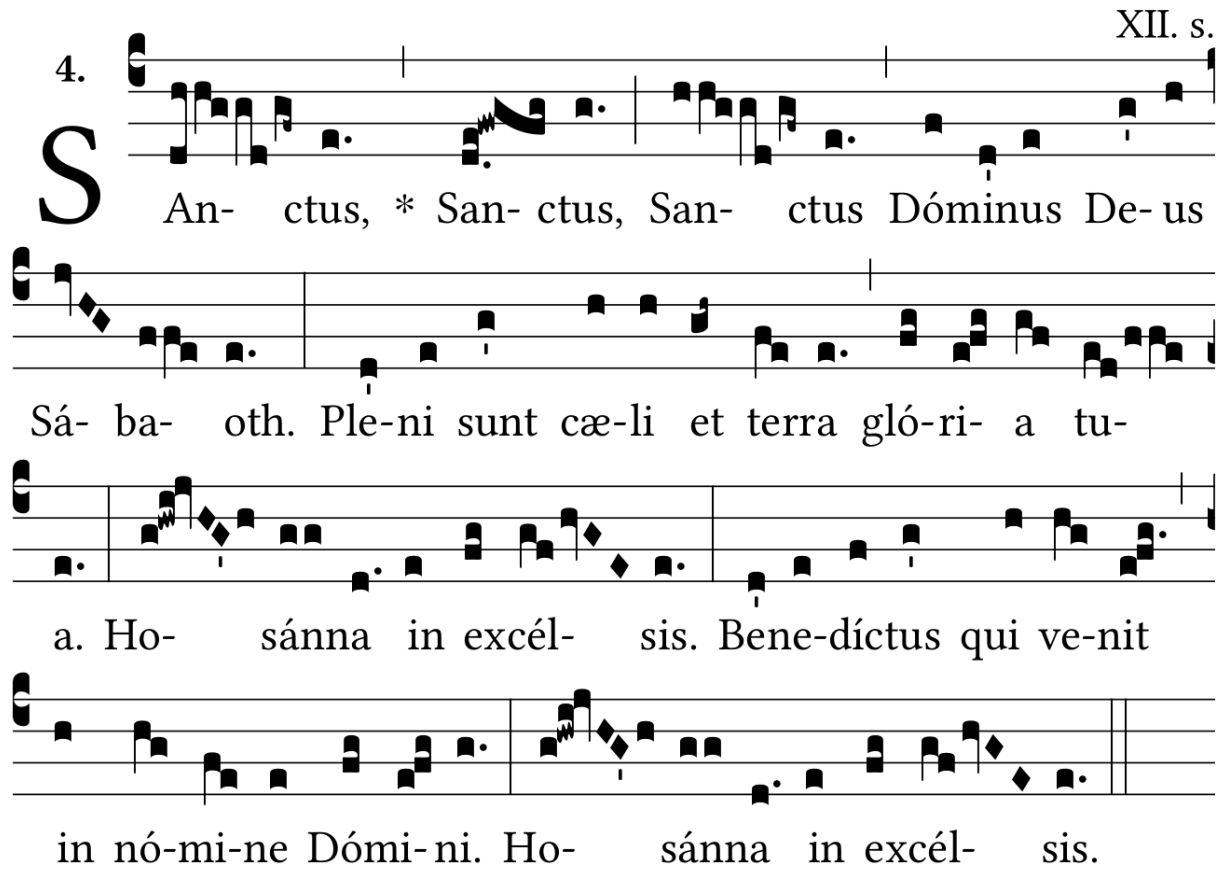

S An- ctus, * San- ctus, San- ctus Dóminus De- us
Sá- ba- oth. Ple- ni sunt cæ- li et terra gló- ri- a tu-
a. Ho- sánna in excél- sis. Bene- díctus qui ve- nit
in nó- mi- ne Dómi- ni. Ho- sánna in excél- sis.

AGNUS DEI

XII. s.

4.

A - gnus De- i, * qui tol- lis pec- cá- ta
mun- di : mi-se-ré- re no- bis. A- gnus De- i, *
qui tol- lis pec- cá- ta mun- di : mi-se-ré- re no-
bis. A- gnus De- i, * qui tol- lis pec- cá- ta mun-
di : dona no- bis pa- cem.

ITE MISSA EST

8.

I -te, missa est.

De-o grá-ti- as.
