

PRORPIA GREGORIAŃSKIE
Z GRADUAŁU RZYMSKIEGO

OKRES NARODZENIA PAŃSKIEGO
MSZA W UROCZYSTOŚĆ NARODZENIA
PAŃSKIEGO - MSZA O PORANKU



*z pasji
do liturgii*

INTROIT

Intr. 8.

L UX fulgé- bit * hó- di- e su- per nos : qui- a
na- tus est no- bis Dó- mi- nus : et vo- cá- bi- tur Admi-
rá- bi- lis, De- us, Princeps pa- cis, Pa- ter fu- tú- ri sáe-
cu- li : cu- jus re- gni non e- rit fi- nis.

Ps. Dómi- nus regná- vit, de- có- rem indú- tus est : * indú- tus est
Dóminus forti- tú- di- nem, et præ- cínxit se. Gló- ri- a Patri.

E u o u a e.

GRADUAŁ

Grad.
5.

B

Ene-díctus * qui ve- nit in nó- mi-ne



Dó- mi- ni: De- us Dó- mi- nus, et illú-xit no-

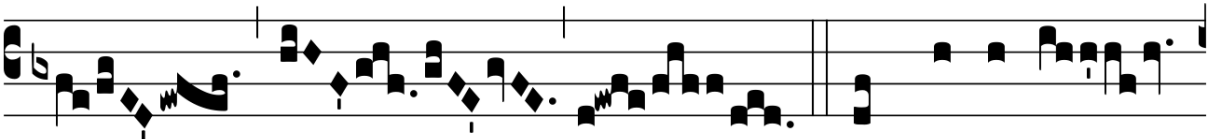

bis.

Ψ. A Dómi-no

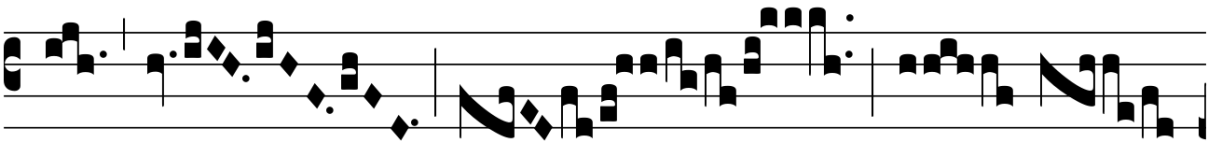

fa- ctum



est: et est mi-rá-

bi-le * in ó-



cu-lis no- stris.

ALLELUJA

2.

A

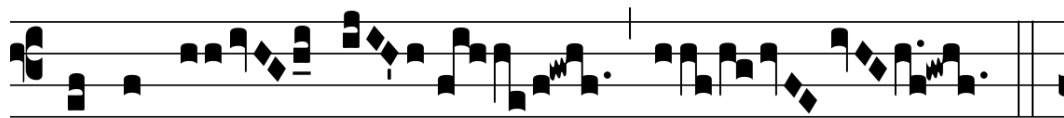

L-le-lú- ia. * *ij.*



Ψ. Dó- mi- nus re-gná- vit, de-có- rem

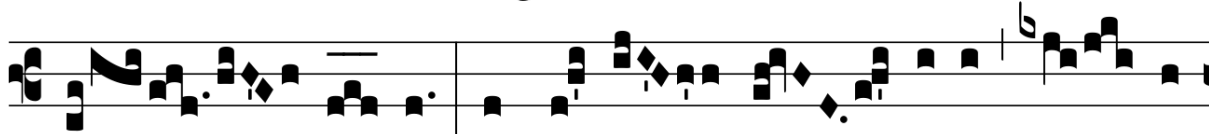

ín- du- it: ín- du- it Dó- minus for- ti-

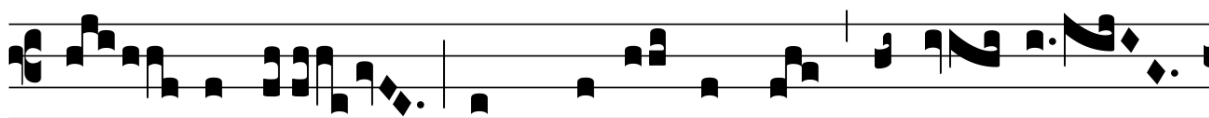

tú- di-nem, et praecín-xit se * virtú- te.

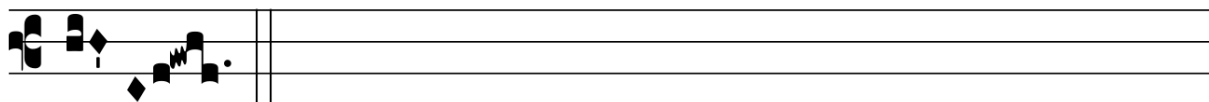

ANTYFONA NA OFIAROWANIE

Offert.
8.

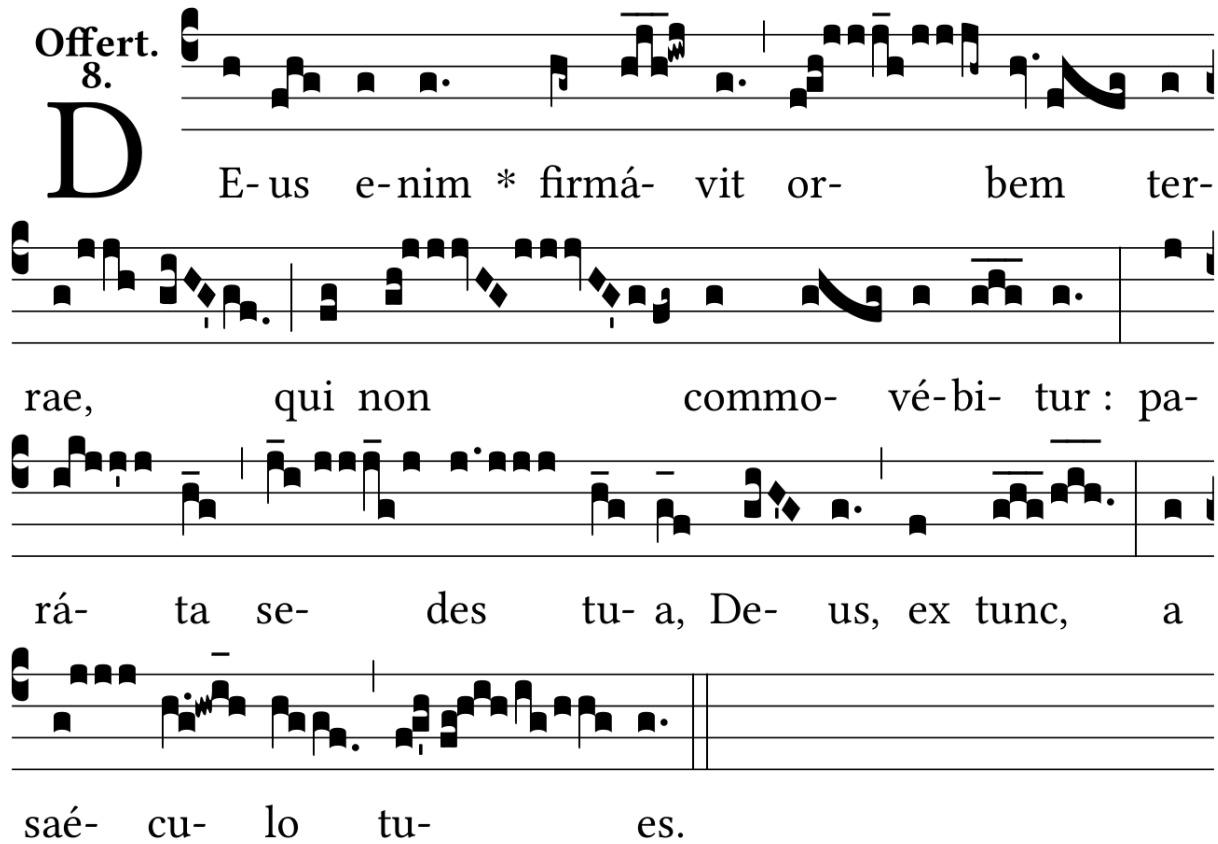

D E-us e-nim * firmá- vit or- bem ter-
rae, qui non commo- vé-bi- tur : pa-
rá- ta se- des tu- a, De- us, ex tunc, a
saé- cu- lo tu- es.

ANTYFONA NA KOMUNIE

Comm. 4.



E X-súlta * fí- li- a Si- on, lau-da fí- li- a Je-
rú- sa- lem : ecce Rex tu- us ve- nit sanctus, et Salvá-
tor mun- di.

Ps 33.