

**PRORPIA GREGORIAŃSKIE**  
**Z GRADUAŁU RZYMSKIEGO**

**OKRES ZWYKŁY**  
**TYDZIEŃ XXXI**

*z pasji  
do liturgii*

INTROIT (POZA NIEDZIELĄ „C”)

Intr.  
7.

**N** E de- re- línquas me, \* Dó- mi- ne De- us  
 me- us, ne discédas a me: inténde in adju- tó- ri-  
 um me- um, Dó- mi- ne vir- tus sa- lú- tis  
 me- ae. *Ps.* Dó- mi- ne, ne in fu- ró- re tu- o árgu- as  
 me: \* neque in i- ra tu- a cor- rí- pi- as me. Gló- ri- a Patri.  
 E u o u a e.

INTROIT (NIEDZIELA ROKU C)

Intr.  
1.

**M** I-se- ré-ris \* ómni- um, Dó- mi- ne, et ni-  
 hil o-dí- sti e- ó- rum quae fe- cí- sti, dissímu- lans  
 peccá- ta hó- mi- num propter pae- ni- ténti- am, et  
 par- cens il- lis : qui- a tu es Dó- minus  
 De- us no- ster. *Ps.* Mi- se- ré- re me- i De- us, mi-  
 se- ré- re me- i : \* quó- ni- am in te confí- dit á- nima me-  
 a. Gló- ri- a Patri. E u o u a e.

GRADUAŁ (POZA PIĄTKIEM I SOBOTĄ ROKU II)

Grad.  
5.

**S** Uscé- pimus \* De- us, mi- se- ri- córdi- am  
 tu- am in mé-di- o templi tu- i : se- cúndum  
 nomen tu- um, De- us, i- ta et laus tu- a  
 in fi- nes terrae. *Ps.* Sic-ut audí-  
 vimus, i- ta et ví- di-  
 mus in ci- vi- tá- te De- i nostri, in monte san-  
 cto \* e- jus.

GRADUAŁ (PIĄTEK ROKU II)

Grad.  
7.

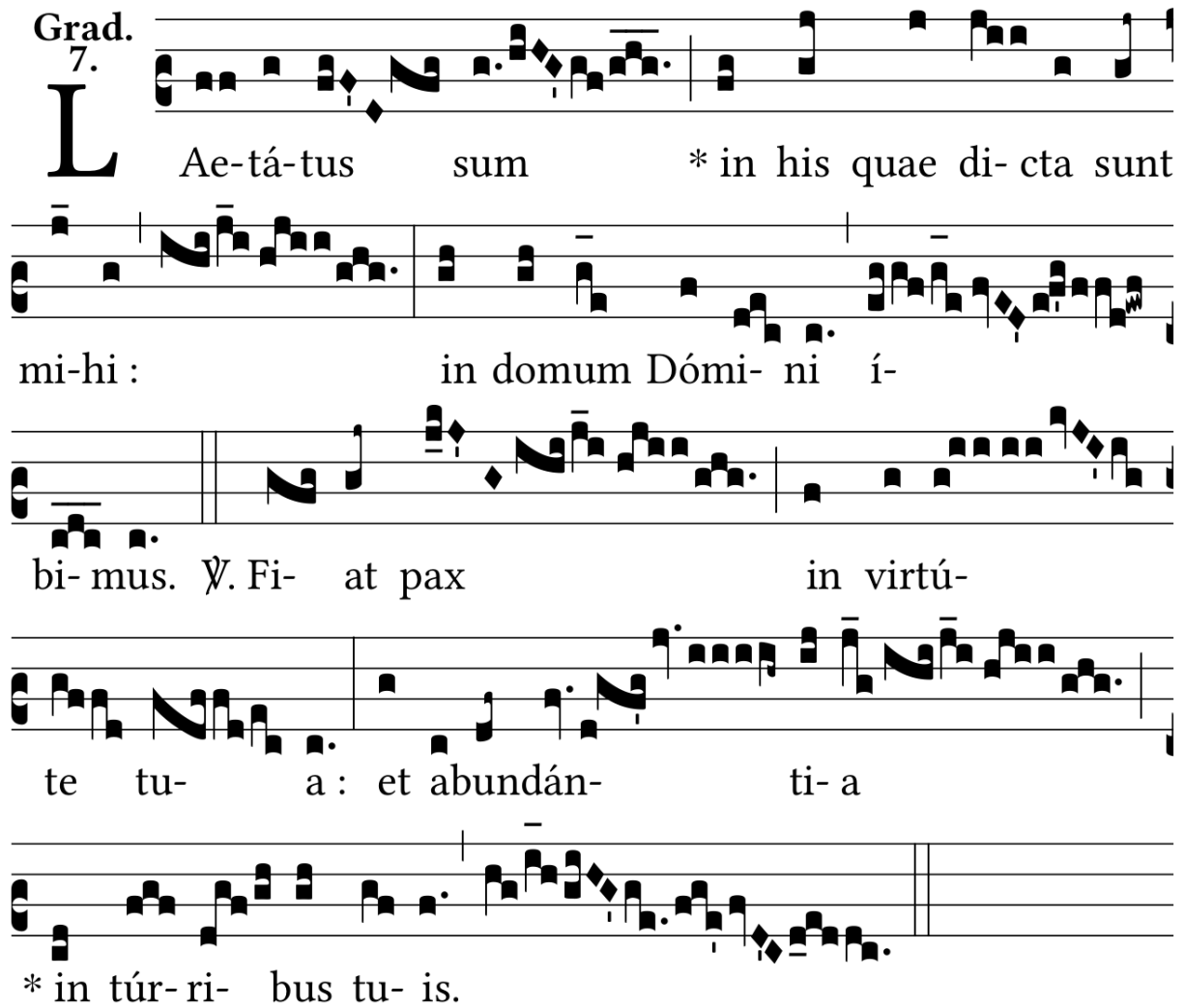

**L** Ae-tá-tus sum \* in his quae di-cta sunt  
mi-hi : in domum Dómi-ni í-  
bi-mus.  $\Psi$ . Fi- at pax in virtú-  
te tu- a : et abundán- ti- a  
\* in túr-ri- bus tu- is.

GRADUAŁ (SOBOTA ROKU II)

Grad.  
5.

**B** E- á- tus vir, \* qui ti- met Dó-  
 minum : in mandá- tis e-  
 jus cu- pit nimis.  $\Psi$ . Pot-ens in ter-  
 ra e- rit se-  
 men e- jus : gene-rá-ti- o  
 rectó- rum \* bene-di- cé-tur.

# ALLELUJA

(POZA NIEDZIELĄ „C” ORAZ PIĄTKIEM I SOBOTĄ ROKU II)

8.

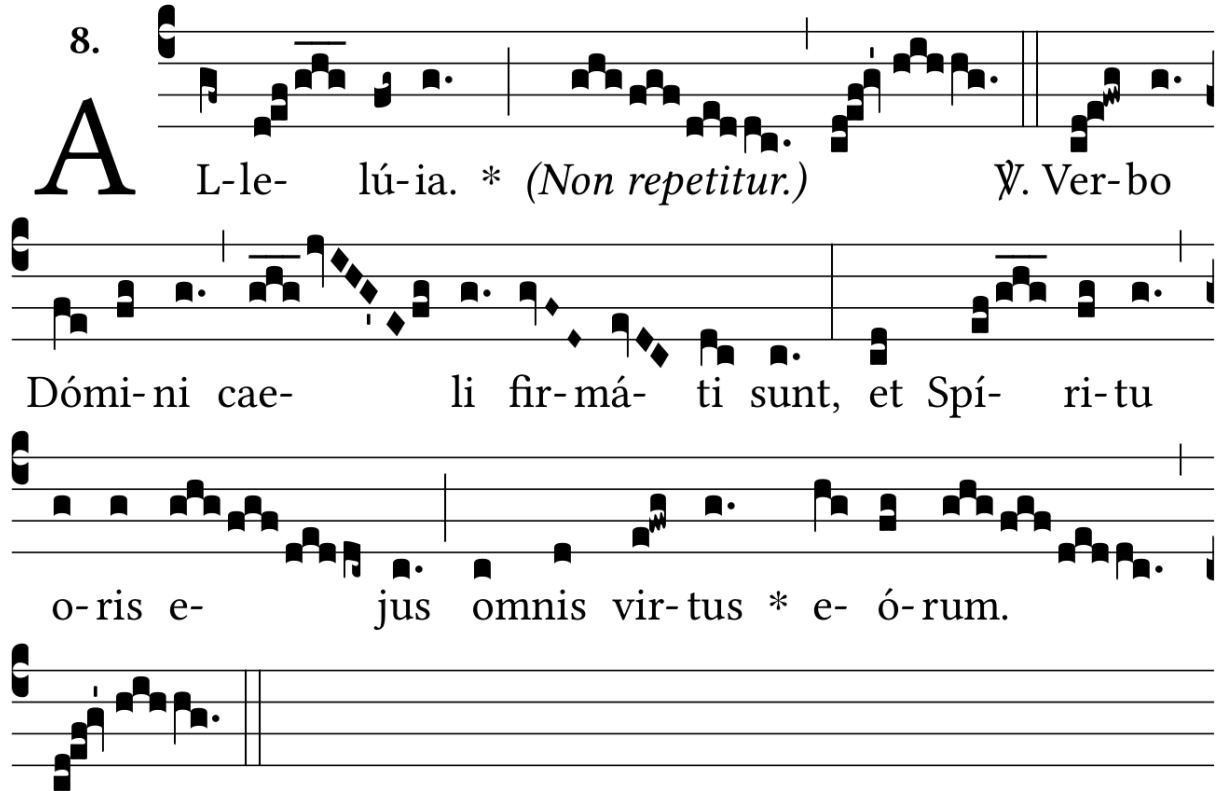

**A** L-le- lú-ia. \* (*Non repetitur.*)      Ψ. Ver-bo

Dómi-ni cae- li fir-má- ti sunt, et Spí- ri- tu

o- ris e- jus omnis vir- tus \* e- ó- rum.

ALLELUJA (NIEDZIELA ROKU C)

1.

**A** L-le- lú- ia. \* ij.

Ÿ. O quam bo-nus et su-á-

vis est, Dó- mi- ne, Spí- ri-tus tu-

us \* in no- bis!

ALLELUJA (PIĄTEK ROKU II)

1.

**A** L-le-lú- ia. \* *ij.*

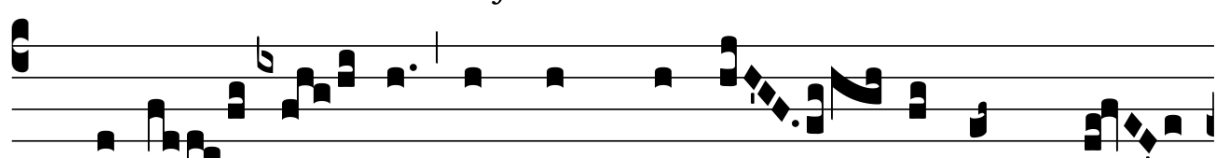

ψ. Læ-tá- tus sum in his quæ di- cta sunt mi-

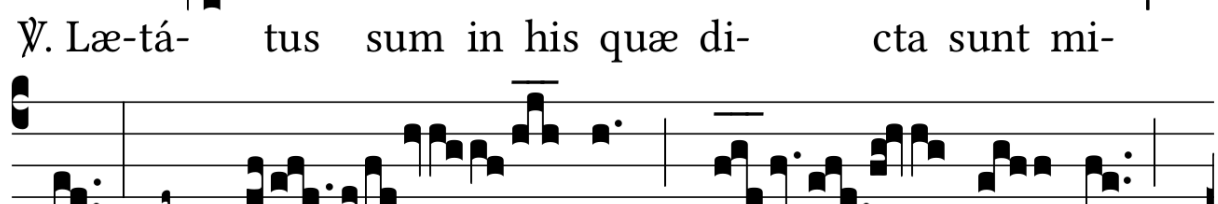

hi: in do- mum Dó- mi- ni

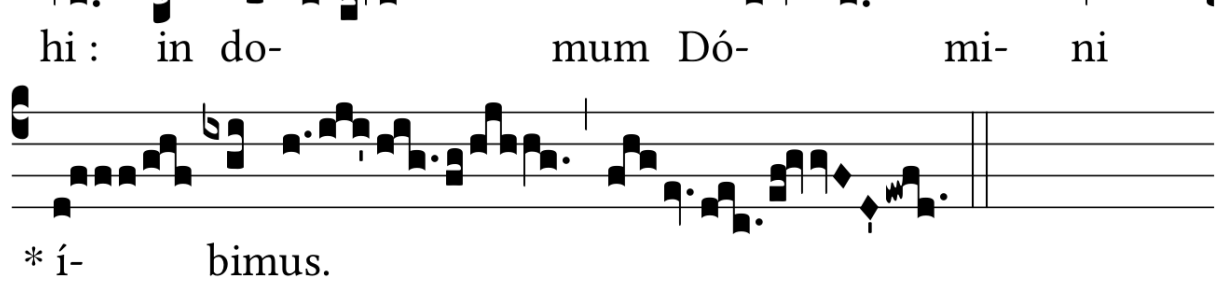

\* í- bimus.

ALLELUJA (SOBOTA ROKU II)

5.

**A** L- le- lú- ia. \* ij.  $\Psi$ . Be-  
 á- tus vir, qui ti-met Dómi-  
 num : in mandá- tis e- jus \* cu-pit  
 nimis.

ANTYFONA NA OFIAROWANIE

Offert.  
5.

**B**

Ene-dic \* á- nima me- a Dó- mi- no, et no-

li ob- li- vísci omnes retri- bu- ti- ó- nes e- jus :

et renová- bi- tur, sic- ut á- qui- lae, ju- vén-

tus tu- a.

ANTYFONA NA KOMUNIE (POZA CZWARTKIEM)

Comm.  
7.

**N**

O- tas \* mi- hi fe- cí- sti vi- as vi- tae :

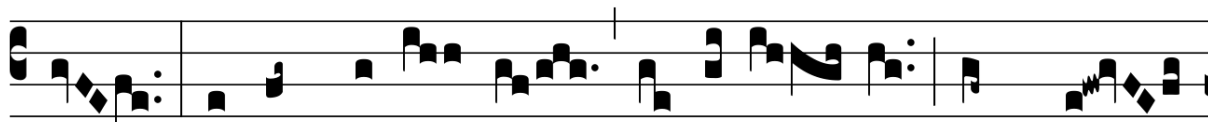

ad-implé-bis me lae-tí- ti- a cum vul-

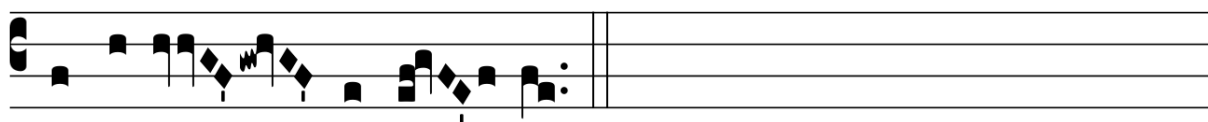

tu tu-o, Dómi- ne.

Ps 15, 1. 2. 3. 5. 6. 7. 8. 9. 10.

## ANTYFONA NA KOMUNIE (CZWARTEK)

Comm.  
5.

**D**

I-co vo-bis, \* gáudi-um est Ange-lis De- i

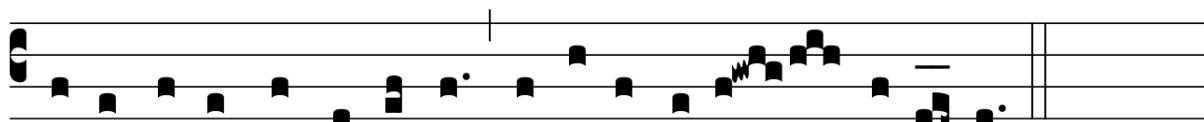

super uno pecca-tó-re paeni-ténti-am agénte.

Psalms 31, 1. 2. 5ab. 5cd. 7. 8. 10. 11.