

PRORPIA GREGORIAŃSKIE
Z GRADUAŁU RZYMSKIEGO

OKRES WIELKIEGO POSTU
II NIEDZIELA



*z pasji
do liturgii*

INTROIT

Intr.
3.

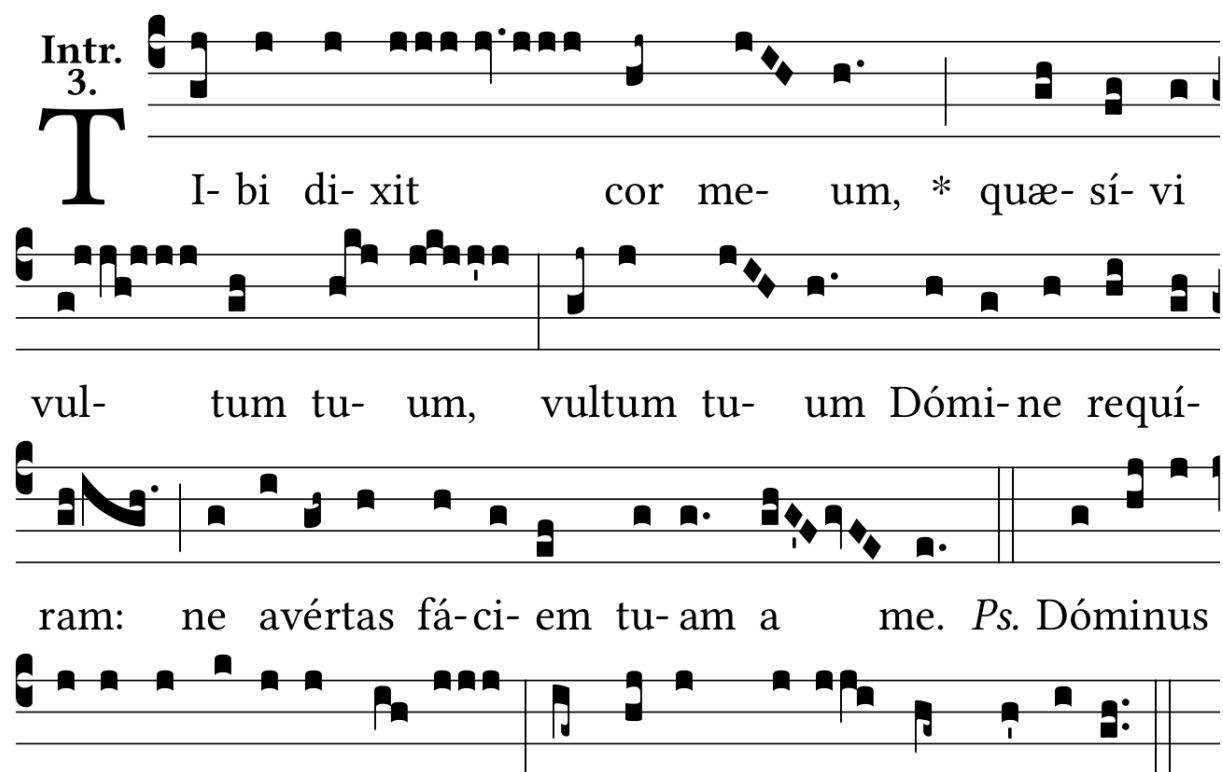

T I- bi di- xit cor me- um, * quæ- sí- vi
vul- tum tu- um, vultum tu- um Dómi- ne requí-
ram: ne avértas fá- ci- em tu- am a me. *Ps.* Dóminus
illumi- ná- ti- o me- a, et sa- lus me- a: quem timébo?

INTROIT

(JEŚLI NIE UŻYTO POWYŻSZEGO)

Intr.
4.

R E-mi-nis-ce-re * mi-se-ra-ti-ó-num tu-á-rum,
 Dó-mi-ne, et mi-se-ri-cór-di-ae tu-ae, quae a saé-cu-
 lo sunt: ne unquam domi-néntur no-bis in-imí-ci no-
 stri: lí-be-ra nos De-us Is-ra-el ex ómni-bus
 angú-sti-is no-stris. *Ps.* Ad te Dó-mi-ne levá-vi
 á-nimam me-am: * De-us me-us in te confí-do, non e-
 rubéscam. Gló-ri-a Patri. E u o u a e.

GRADUAŁ

Grad. 1.

S Ci- ant gen- tes * quóni- am
no- men ti- bi De- us : tu so- lus
Al- tís- simus super o- mnem
ter- ram. Ψ . De- us me- us, po-
ne il- los ut ro- tam,
et sic- ut stí- pu- lam an-
te fá- ci- em * ven- ti.

TRACTUS

Tract.
8.

Ommo-ví- sti * Dó-
mi-ne ter- ram, et con- turbásti e-
am. ¶. Sa-
na contri- ti- ó- nes e-
jus, qui- a mo- ta est.
¶. Ut fú- gi- ant a fá-
ci- e ar- cus, ut li- be- rén-
tur e-lé- cti * tu- i.

ANTYFONA NA OFIAROWANIE

Offert.
2.

M



E-di-tá- bor * in mandá- tis tu- is,

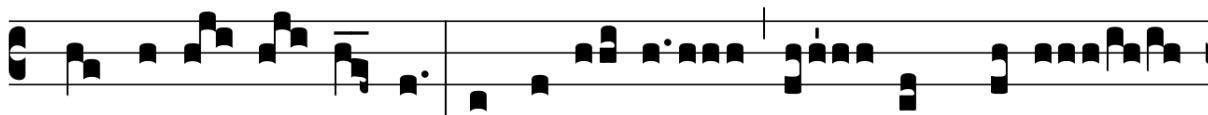

quae di-lé- xi valde : et levá-bo ma- nus me- as

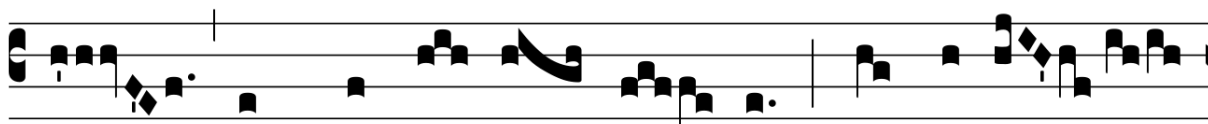

ad mandá- ta tu- a, quae di-lé-

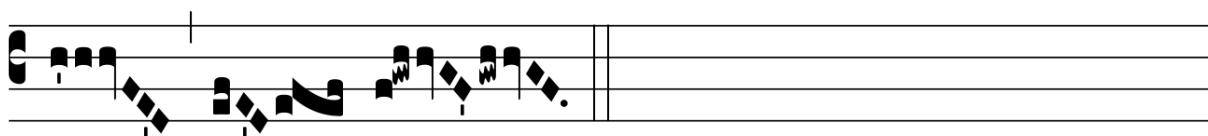

xi.

ANTYFONA NA KOMUNIE

Comm.
1.
V

I-si-ónem * quam vi-dístis, némi-ni di-xé-ri-
tis, do-nec a mórtu-is re-súrgat Fí-li-us hómi-nis.

Ps 44*, 2, ab. 3. 4. 5. 6. 7. 8. 18ab. Lub: Ps 96*, 1. 2. 3. 4. 5. 6. 11. 12.